Tormenta

Patlatılmış Görünüm / Exploded View

Please explicitly specify following information when ordering spare parts;
1) **"Part Code"** that's seen in this drawing
2) **"Draw Date"** of this exploded view (on the right top corner of the page)
3) **"Caliber"** information for parts with an "*"

Drawn On: Dec 14th, 2022
Resim Tarihi: 14 Aralık 2022

* Please explicitly specify **Caliber** when ordering following parts;
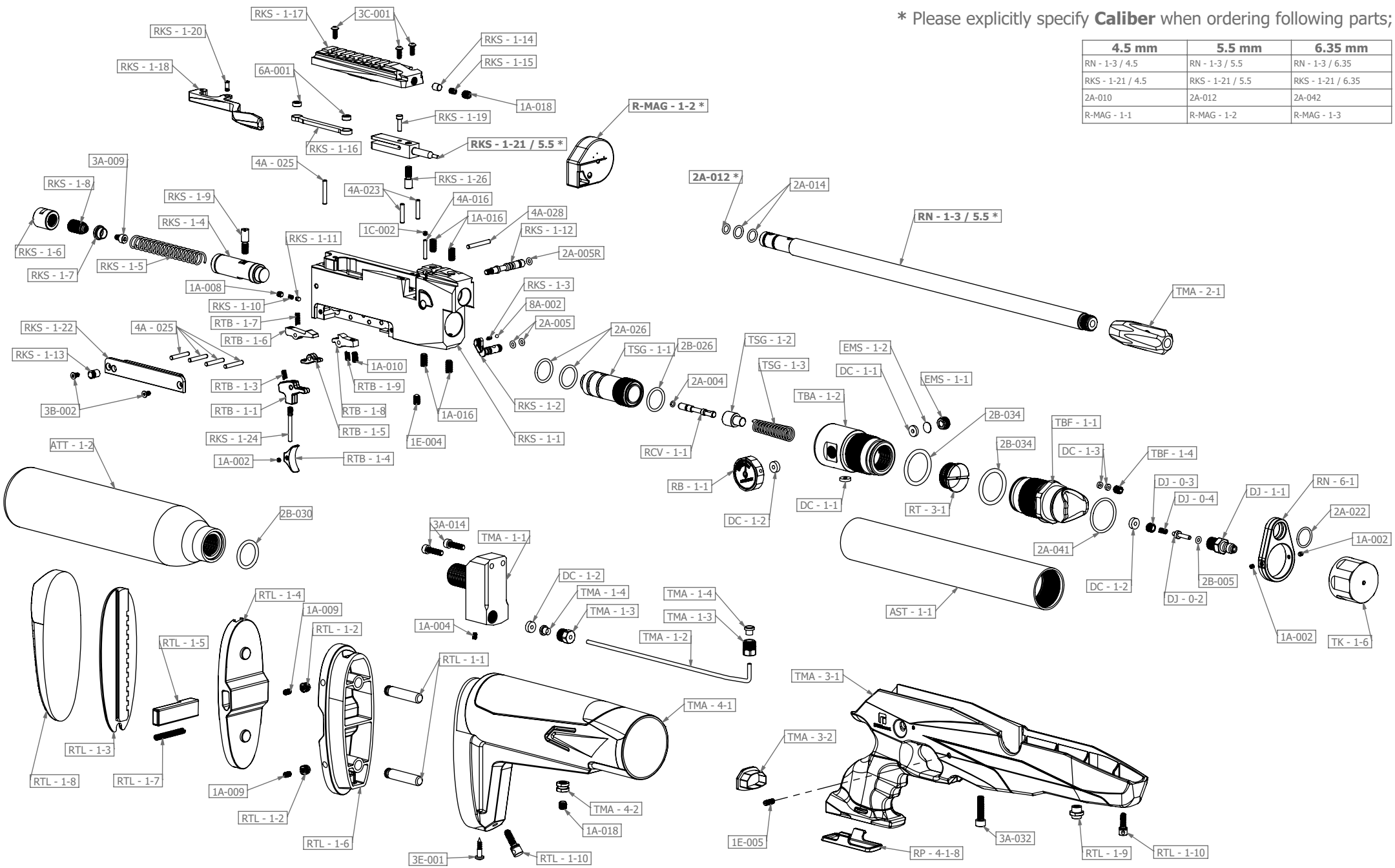
4.5 mm	5.5 mm	6.35 mm
RN - 1-3 / 4.5	RN - 1-3 / 5.5	RN - 1-3 / 6.35
RKS - 1-21 / 4.5	RKS - 1-21 / 5.5	RKS - 1-21 / 6.35
2A-010	2A-012	2A-042
R-MAG - 1-1	R-MAG - 1-2	R-MAG - 1-3